

EverFocus[®]

Your Safety, Our Focus



Product Guide - Edition 3.1

2013

EverFocus Solutions

IP | HDcctv | Analog | Mobile | Access | Software & Apps



Your Safety, Our Focus

About EverFocus

EverFocus has been in business in the United States for over 18 years. Starting out as a CCTV manufacturer, EverFocus has grown into a full Systems & Solutions Provider with 8 locations worldwide. EverFocus has dedicated teams designated to system and product consultation. EverFocus also has a network of companies that we partner with to help provide the best experience possible for our customers.

Product Solutions

EverFocus offers a full line of High Definition IP solutions for viewing and recording in HD including feature filled software that is available to keep you connected wherever you are. EverFocus also provides a full line of HDcctv products, Analog Cameras & DVRs, NVRs, Mobile Solutions, Specialty Cameras, Monitors, Power supplies and Lenses; to fulfill all your CCTV needs.

Product & System Customization

EverFocus offers many solutions to fit our customers' needs right out of the box. Every customer is not the same and may have very specific needs for specialized applications; as a manufacturer, EverFocus can make unique customizations to our product line, providing you with the solutions necessary. We have a complete R & D team that will assist in providing hardware or software solutions that will fit your needs.

Dedicated System & Solutions Team

We have a dedicated systems and solutions team offering decades of experience to assist you in identifying your particular needs. We will work alongside you and your team helping to provide solutions for safety, security and surveillance requirements. We work closely with all parties involved to assure your complete satisfaction. EverFocus; Your Safety, Our Focus.



Notice: ©2013 EverFocus Electronics Corp. All rights reserved. EverFocus®, Paragon™, NeVio™ and Polestar™ are registered trademarks of EverFocus Electronics Corp. Product features and specifications are subject to change without notice. No parts or contents of this catalog may be reproduced or transmitted in any form or by any means without permission from EverFocus. Safari®, iPhone®, iPad®, iTunes® are registered trademarks of Apple® Inc. Android™ is a registered trademark of Google® Inc. Blackberry® is a registered trademark of RIM®. All other trademarks are property of their respective owners.

- Not all models featured are available in all countries. For accessories and other product information, please visit www.everfocus.com and select your country.
- Safety Precaution: Please read all operating instructions and installation manuals carefully before using all products. EverFocus is not responsible for network performance and/or other manufacturers' products(s) that reside on the network.
- All product weights and dimensions are approximate.
- All products may be subject to export control regulations.
- All product photographs were taken for explanation purposes. Actual product images may differ.

IP



Solutions



EverFocus IP Solutions

EverFocus IP Partners



IP Solutions: 4 housing styles, 3 camera types and NVRs from 2-64 Channels.
 EverFocus IP Solutions are easy to expand to whatever the application size!



- EDN3160**
1.3 Megapixel + Wide Dynamic
- EDN3260**
2 Megapixel + Wide Dynamic
- EDN3340**
3 Megapixel
- IR Day/Night, P-Iris 3-9mm
 - 3-Axis Dome
 - Flush or Surface Mount



- EHN3160**
1.3 Megapixel + Wide Dynamic
- EHN3260**
2 Megapixel + Wide Dynamic
- EHN3340**
3 Megapixel
- IR Day/Night, P-Iris 3-9mm
 - 3-Axis & Vandal Resistant
 - IP68 Weather Resistant



- EZN3160**
1.3 Megapixel + Wide Dynamic
- EZN3260**
2 Megapixel + Wide Dynamic
- EZN3340**
3 Megapixel
- IR Day/Night, A/I 2.8-10mm
 - Vandal Resistant Housing
 - IP66 Weather Resistant

nevo HD

Choice of Resolution: 1.3, 2 or 3 Megapixel

| Part Number | EDN3160 | EDN3260 | EDN3340 | EHN3160 | EHN3260 | EHN3340 | EZN3160 | EZN3260 | EZN3340 |
|---|--|----------------|---|---|----------------|--|-------------------------------|----------------|---|
| Pickup Device with Progressive Scan CMOS Sensor | 1/3" | | 1/2.8" | 1/3" | | 1/2.8" | 1/3" | | 1/2.8" |
| Effective Pixels & Video Resolution | 1280 x 1024 | 1920 x 1080 | 2048 x 1536 | 1280 x 1024 | 1920 x 1080 | 2048 x 1536 | 1280 x 1024 | 1920 x 1080 | 2048 x 1536 |
| Sensitivity | 0 Lux @ F1.2 (IR On) | | | 0 Lux @ F1.2 (IR On) | | | 0 Lux @ F1.3 (IR On) | | |
| Day/Night | Built-in Auto IR cut filter | | | Built-in Auto IR cut filter | | | Built-in Auto IR cut filter | | |
| Lens | Auto Iris, 3-9mm, F1.2- F2.3 P-IRIS | | | Auto Iris, 3-9mm, F1.2- F2.3 P-IRIS | | | Auto Iris, 2.8-10mm, F1.3, 19 | | |
| Video Output | BNC socket, composite 1Vp-p/75ohm For cameras Set-up and test only | | | | | | | | |
| Video Compression | H.264/MJPEG | | | | | | | | |
| Frame Rate | 720p @ 30 FPS | 1080p @ 30 FPS | 2048 x 1536@ 15 fps, 1920 x 1080@ 30fps | 720p @ 30 FPS | 1080p @ 30 FPS | 2048 x 1536@ 15 fps, 1920 x 1080 @ 30fps | 720p @ 30 FPS | 1080p @ 30 FPS | 2048 x 1536@ 15 fps, 1920 x 1080@ 30fps |
| Image Setting | Compression, brightness, sharpness, white balance, exposure control backlight compensation, image rotation & mirroring, text and image overlay | | | | | | | | |
| Video Streaming | Multi-Stream H.264 and M-JPEG | | | | | | | | |
| Interface | 10Base-T/100Base-TX auto-negotiation, RJ-45 socket. Supports MDI/MDI-X auto cross function | | | | | | | | |
| Supported Protocols | TCP/IP, IPV6, UDP, ICMP, DHCP, NTP, DNS, DDNS,SMTP, SNMP, FTP, HTTP, HTTPS, PPPoE, UPnP, Bonjour, RTP, RTSP, RTCP, UDP, IGMP, ICMP, ARP, ONVIF, PSIA | | | | | | | | |
| Power Over Ethernet | Yes (PoE 802.3af) | | | | | | | | |
| Alarm Input | 1 | | | | | | | | |
| Alarm Output | 1 | | | | | | | | |
| Audio In/Out | Yes* | | | | | | | | |
| Event Trigger | Alarm Input, Manual Trigger, Motion Detection, Tamper Detection | | | | | | | | |
| Notification | Trigger alarm output, email notification, upload video to FTP, record video to PC and network alarm, Record to SD card | | | | | | | | |
| Pre/Post Alarm Buffer | 10 ~ 120 Seconds User Definable | | | | | | | | |
| SD Card | Supports micro SDHC for local edge recording | | | | | | | | |
| Power Supply | 12VDC & PoE | | | | | | | | |
| Power Consumption | 12VDC 7.44W (IR LEDS on) POE 8.45W (IR LEDs on) | | | 12VDC 10.8W (IR LEDS on) POE 12.28W (IR LEDs on) | | | 8W (IR LEDS on) | | |
| Weight | 2.38 lbs | | | 3.57 lbs | | | 3.57 lbs | | |
| Dimension | Flush Mount: 4.61" x 4.29" Surface Mount : 5.6" x 5.23" | | | 6.5" x 5.4" | | | 14.16" x 3.76" x 3.76" | | |
| Operating Temp | -32°F - 122°F | | | -40°C- 55°C/ -40°F - 131°F (12VDC), -20°C- 55°C/ -4°F - 131°F (PoE) | | | | | |
| Humidity | 20%-80% non-condensing | | | IP68 | | | IP66 | | |
| Rating | Indoor | | | Outdoor Vandal Resistant | | | | | |
| Support | ONVIF, PSIA | | | | | | | | |
| Certifications | CE, FCC | | | | | | | | |

Free & Easy
IP Setup
 We set it up for you!

High Definition IP Megapixel Cameras and Lenses



EAN3120
1.3 Megapixel + Wide Dynamic

EAN3220
2 Megapixel + Wide Dynamic

EAN3300
3 Megapixel

- Can be used indoors or outdoors with the appropriate housing and accessories



IP PTZ Features

- True Day/Night function
- Low luminance for improved image quality at night
- Digital Slow Shutter (DSS)
- Motion Detection function
- Programmable auto panning
- Smart alarm reaction & resume after alarm
- IP66 weather resistant rating means that it will withstand the elements of outdoor conditions
- Power Supply Included

Snap & Lock For Easy Installation!

Choice of Resolution: 1.3, 2 or 3 Megapixel

| Part Number | EAN3120 | EAN3220 | EAN3300 |
|-----------------------|---|---|---|
| Pickup Device | 1/3" Full HD Progressive scan CMOS sensor | 1/2.8" HD Progressive scan CMOS sensor | 1/2.8" HD Progressive scan CMOS sensor |
| Sensitivity | 0.03 Lux/F=1.4 | 0.08 B/W or 0.6 Color Lux/F=1.2 | 0.08 B/W or 0.6 Color Lux/F=1.2 |
| Day/Night | Built-in Auto IR cut filter | | |
| Lens | C/CS mount (adaptor included for C-mount) | | |
| Video Output | BNC Socket Test Video | | |
| Video Resolution | 1280 x 1024 | 1920 x 1080 | 2048 x 1536 |
| Video Compression | H.264/M-JPEG | | |
| Video Quality | 5 Levels Adjustable | | |
| Frame Rate | 30 FPS | 2048 x 1536 @ 15 fps, 1920 x 1080 @ 30 fps | 2048 x 1536 @ 15 fps, 1920 x 1080 @ 30 fps |
| Image Setting | Compression, brightness, sharpness, white balance, exposure control backlight compensation, image rotation & mirroring, text and image overlay | | |
| Interface | 10Base-T/100Base-TX auto-negotiation, RJ-45 socket. Supports MDI/MDI-X auto cross function | | |
| Supported Protocols | TCP/IP, IPV6, UDP, ICMP, DHCP, NTP, DNS, DDNS, SMTP, SNMP, FTP, HTTP, HTTPS, PPPoE, UPnP, Bonjour, RTP, RTSP, RTCP, UDP, IGMP, ICMP, ARP, ONVIF, PSIA | | |
| Bandwidth Control | 256k-6m | 512k-10M | 512k-10M |
| Power Over Ethernet | Yes (PoE 802.3af) | | |
| Alarm Input | 1 | 1 | 1 |
| Alarm Output | 1 | 1 | 1 |
| Audio In/Out | Two way audio, 3.5mm mono line input/line out Compression G.711 | | |
| Event Trigger | Alarm Input, Manual Trigger, Motion Detection, Tamper Detection | | |
| Notification | Trigger alarm output, email notification, upload video to FTP, record to SD, record video to PC and network alarm | | |
| Pre/Post Alarm Buffer | 10~120 Seconds User Definable | | |
| SD Card | Supports SDHC for local edge recording | | |
| Power Supply | 12VDC & PoE | | |
| Power Consumption | 6W max. | | |
| Weight | 410g | | |
| Dimension | 4.6" x 2.2" x 2.6" | | |
| Operating Temp | 0°C- 50°C/ 32°F - 122°F | | |
| Humidity | 20%-80% non-condensing | | |
| Support | ONVIF, PSIA | | |
| Certifications | CE, FCC | | |

| Part Number | EPN4220 Outdoor | EPN4220i Indoor | EPN4122 Outdoor | EPN4122i Indoor |
|---------------------------|---|--------------------------------------|---|--------------------------------------|
| Pickup Device | 1/3" Sony CMOS | 1/3" Sony CMOS | 1/3" Panasonic CMOS | 1/3" Panasonic CMOS |
| Video Format | H.264/M-JPEG | | | |
| Scanning System | NTSC/PAL | | | |
| Sensitivity | 0.5 Lux @ F1.6 | 0.5 Lux @ F1.6 | 3 Lux @ F1.5 | 3 Lux @ F1.5 |
| S/N Ratio | >50 dB (AGC OFF) | | | |
| Video Output | 1Vp-p/75ohm | | | |
| Electronic Shutter | 1/2 ~ 1/10,000 sec | | | |
| Lens Type | Auto Iris f1.6 ~ 3.5 | Auto Iris f1.6 ~ 3.5 | Auto Iris f1.6 ~ 3.2 | Auto Iris f1.6 ~ 3.2 |
| Zoom Ratio | 20x Optical Zoom 10x Digital Zoom | 20x Optical Zoom 10x Digital Zoom | 22x Optical Zoom 16x Digital Zoom | 22x Optical Zoom 16x Digital Zoom |
| True Day/Night | Yes (Auto/DAY/NIGHT) | | | |
| Backlight Compensation | Yes (Off/On) | | | |
| AGC | Yes (Auto, Manual) | | | |
| WDR | Yes (Off/On) | | | |
| White Balance | Auto/ Indoor/ Outdoor/ One Push/ Manual | | | |
| Motion Detection | Yes | | | |
| Focus Control | One Push/Auto/Manual | | | |
| Horizontal Rotation Speed | 0.01° /s~ 360° /s (1-255 grade shift gears) | | | |
| Horizontal Rotation Range | 360° unlimited rotation | | | |
| Tilt Rotation Range | 90° pendulum motion | | | |
| Auto Zoom Speed Control | Control speed auto-adjusted according to zoom length changing | | | |
| Auto Pan | 2 point scanning, can set freely | | | |
| Auto Pan Speed | 1~255 grade available, 0.01°/s-360°/s | | | |
| Dwell Time | 1~99 second available | | | |
| Preset Position | 192 Positions | | | |
| Running to Position Speed | 1~255 grade available, 0.01°/s-360°/s | | | |
| Tour | 16 groups | | | |
| Tour Point Per Group | 16 preset positions | | | |
| Pattern Position Accuracy | 4 patterns with 90 seconds long each | | | |
| Alarm | 4 in, 1 out triggered by intelligent event and external input | | | |
| Built-in Protocols | HTTP, TVP/IP, FTP, SMTP, DHCP, DNS, DDNS, NTP | | | |
| Interface | 10/100 Base-T Ethernet, RJ-45 socket | | | |
| Bandwidth Control | Min. 64K byte/second adjustable | | | |
| Alarm Triggers | 4 in 1 out triggered by intelligent event and external input | | | |
| Alarm Events | Smart alarm reaction & resume after alarm | | | |
| Processors & Memory | Micro SD / SDHC | | | |
| Manual Pan/Tilt Speed | Pan: 0.01° ~ 180°/s, Tilt: 0.01° ~ 180°/s | | | |
| Position Accuracy | ±0.1° | | | |
| Weather Resistant Rating | IP66 | n/a | IP66 | n/a |
| Power Source | 24VAC | | | |
| Power Consumption | 30W Max | | | |
| Operating Temperature | -40°~50°C -40°~122°F (heater on below ~30°F) | -10°~50°C -14°F~122°F ~ 85% | -40°~50°C -40°F~122°F (heater on below ~30°F) | -10°~ 50°C -14°~122°F _ 85% |
| Dimensions | 180x280mm 7.1" x 11" | 159x230mm 6.3" x 9.1" | 180 x 280mm 7.1" x 11" | 159x230mm 6.3" x 9.1" |
| Weight | 3.0kg / 6.62 lbs | | | |
| Certification | CE, FCC | | | |

Here is how IPSETUP works:

- Place your order for equipment.
- EverFocus will do all the pre-configuration for you for FREE!
- Equipment will ship to you in a single shipment.
- Unpack the box and install the equipment.
- Go to another job site and do the same thing!



EDN1220: 2 Megapixel, 1/2.7"
EDN1320: 3 Megapixel, 1/3"

- Full HD color CMOS image sensor
- High performance noise reduction function
- Wide dynamic range function
- Multi profiles for image settings
- Setup wizard for easy Web UI setting
- Digital PTZ function support

- Anti-tampering function
- Built-in micro SDHC slot for a SDHC card enabling local storage
- 3-Axis mechanism
- Mini size, easy installation
- Built-in microphone
- Power over Ethernet
- ONVIF / PSIA compliant
- Hallway display (9:16) function

- Four streams H.264/MPEG-4/M-JPEG
- BNC video output for simplified on-site installation and verification
- Supports live monitoring of video from mobile devices via MobileFocus / MobileFocus Plus Apps (iOS and Android)

Indoor



ENVS800
8, 16 or 32 Channel
Network Video Recorder & Server
Available with RAID

- Supports up to 64 megapixel IP camera channels (total capacity is a function of total camera bandwidth, which depends on image size, compression/quality and IPS)
- Supports over 2000 models of IP cameras, megapixel cameras and video servers from 90+ brands of network camera manufacturers
- Dual monitor display with up to 64 channels of live view video can be displayed per monitor (separately from playback)
- Smart detection of 6 types of events that can trigger combinations of 10 instant responses
- Intelligent playback system with 5 video analytics searches General motion, missing object, foreign object, camera occlusion and signal lost
- Stream bandwidth monitoring and management of remote client connections
- Web browser client displays up to 64 channels of live video or 16 channels of playback in Internet Explorer

EMN2220: 2 Megapixel, 1/2.7"
EMN2320: 3 Megapixel, 1/3"

- Full HD color CMOS image sensor
- Vandal proof IK10-rated metal housing
- IP67-rated weather proof
- High performance noise reduction function
- Wide dynamic range function
- Multi profiles for image settings
- Setup wizard for easy Web UI setting
- Digital PTZ function support
- Four streams from H.264, MPEG-4 or M-JPEG
- Built-in micro SDHC slot for a SDHC card enabling edge recording
- 3-Axis mechanism
- Mini size, easy installation
- Built-in microphone
- Power over Ethernet
- ONVIF / PSIA compliant
- Support hallway display (9:16) mode
- Anti-tampering function
- BNC video output for simplified on-site installation and verification
- Supports live monitoring of video from mobile devices via MobileFocus / MobileFocus Plus Apps (iOS and Android)



Outdoor & Vandal Resistant

NVR-404
4-16 Channel NVR

- NVR-404 starts at 4 channels, but is designed to handle up to 16 cameras. Expand your system from 4 to 8/12/16 channels when you are ready!
- Hard Drive Configurations in 2/4/8/12 TB
- 4 HDD Bays with removable hot swap trays
- Dual NIC for separation of streaming camera video from LAN/WAN monitoring network
- Built-in web server for single NVR live/playback viewing and configuration
- Raid: 0,1, 5 & 10 configurable; or JBOD
- Free multi-site CMS displays live and playback video for up to 128 live and 16 playback cameras (dual monitors permit 2 x 64 live views; playback screen replaces one live view) from any combination of Elite and ENVS NVRS



Commander
4-64 Channel NVR

- Linux embedded
- Onvif compatible
- Remote server configuration
- High throughput (up to 250Mbps)
- Record up to 64 megapixel cameras (through license upgrade)
- Synchronize user accounts across 100 servers through a single server instantly
- Recording in external storage (DAS, iSCSI)
- Dual gigabit Ethernet ports
- Windows and Mac compatible
- Manage up to 100 servers, 400 ch live view and 100 ch playback simultaneously.
- Stitch up to 10 cameras together to form a consecutive single view for easier viewing
- Support Stream Profile for remote live view bandwidth control
- Intelligent motion/ event search in playback to quickly find the subject of interest
- Twin Clients to support identical, full featured software client and web client



ENVR8304D-8Ch
8 Channel Plug & Play NVR

- 8-channel real-time recording & playback at 1080p
- The plug and play design simplifies installation and config
- Gigabit Ethernet interface for remote viewing & control
- Powerful archive functionality from both NVR & remotely
- High bandwidth 1080P recording (200 / 240fps) with recordable reduced bandwidth stream for mobile or multiplexed viewing applications
- RAID5 – for full data protection
- 8 ports PoE smart switch
- 19" Rack mountable



NVR8004X
4/8/16 Ch Tower NVR with 4 HDD Bays

- Linux embedded – free from PC crash and virus attack
- Support EverFocus IP cameras and ONVIF IP cameras
- Support mobile client - iOS, Android
- Supports megapixel camera recording and H.264
- Server-client architecture
- Support Multi Web-browser
- Online GUI schedule recording
- Playback system with intelligent search
- 4-bays hot swap data HDD (up to 12 TB)
- Dual Gigabit LAN ports & Dual video streams



| Part Number | ENVR8394D | NVR8004X |
|-------------------------|--|--|
| IP Video Channel | 8 | 4,8,16 |
| Recording/Playback Rate | Up to 5 Megapixel IP Cameras | 4,8,16 |
| Total Recording Rate | up to 240 FPS | up to 480FPS at 2 megapixel |
| Recording Modes | Manual, Schedule, Event, or choose number of days | Continuous record, record by schedule, event trigger record, digital input trigger record |
| OS | Embedded Linux Dependent on Camera | |
| Recording Resolution | H.364/M-JPEG | |
| Compression Supported | 1 / 1 (Line Level) | Synchronized Audio and Video recording |
| Audio | 4 SATA HDD | 4 x SATA LL HD |
| Internal HDD | n/a | 4 (2 x USB 3.0 port, 2 x USB 2.0 port) |
| Video Export | Gigabit Ethernet | 2 x gigabit ethernet port |
| Network Interface | 2 in / 2 out | n/a |
| Alarm I/O | 56 Mbps | 480 FPS at 2 megapixels |
| Recording Rate | Remote configuration support from built-in web interface | Live view, preset/go, PTZ, remote I/O, snapshot, multi-view, digital PTZ, advanced E-map, bandwidth monitoring |
| Power | 100-240VAC | 19 VDC, 474A |
| Power Consumption | 150W | 90W max |
| Temperature | 0° ~40°C / 32°~104°F | |
| Housing | n/a | |
| Dimensions | 16.93" x 16.65" x 3.13" | 5.51" x 7.2" x 8.62" |
| Weight | 13.23lbs | 6.55lbs |
| Certifications | CE,FCC,UL | CE, LC |



| Part Number | NVR-404 | Commander | ENVS |
|---|--|---|---|
| IP Video Channel | 2,4,8,12, 16 | 4-64 | 8,4 |
| Recording/Playback Rate | up to 30 FPS per channel | 250 Mbps (max), 150 Mbps (optimal) | Up to 30 IPS / channel |
| Total Recording Rate | Max 80Mbps Max 30 FPS per camera | Max 250 Mbps 30 FPS per camera | up to 30 FPS 64 x 2 megapixel |
| View Mode | 1/4/6/9/10/13/16/25/36/49/64 | 1/4/5/10/13/16/17 | Multiple |
| Recording Modes | Continuous record, record by schedule, event trigger record, digital input trigger record | | |
| OS | Embedded Linux | | Compatible with Windows |
| Recording Resolution | Up to full camera resolution | | Dependent on Camera |
| Compression Supported | H.264, MPEG4, MJPEG | | H.264 / MJPEG / MPEG4 (streamed from camera) |
| Audio | Bi-directional transmission, 1 audio channel per video channel (depending on specification of IP device) | | |
| Video Storage (excludes O/S and system software on HDD 1) | up to 12TB | Up to 12TB | Up to 18TB |
| Internal HDD | 4 x SATA II removable Hot Swap trays | 4 x SATA II removable HDD trays | 6 internal tags |
| Video Export | Snapshot in JPEG format, video export in AVI or ASF format | 6 x USB 2.0 (for mouse, UPS); 1 x eSATA (for DAS) | Snapshot in JPEG format, video export in AVI or ASF format |
| Network Interface | 2 Gigabit RJ45 Ethernet Port. | | |
| Other Interface | 2x USB 2.0 (on back panel) 1x e-sata port (on back panel) | 2 USB 2.0 (on back panel) 1x e-sata port (not active in present firmware) | Front: 2 * USB 3.0, Back 8 * USB 2.0, 2 * USB 3.0 1 * IEEE 1394 back 8 * SATA 3.0 & 2 * eSATA 3.0 SPC1 - E2.0X16 |
| Max. Client Limit | Live View 64 Streams | Live view 64 Streams | Live view 128 Streams |
| Alarm I/O | Dependent on supported camera | | Support of I/O contacts of connected IP devices (depending on specification of IP device) |
| Event Trigger | Yes | | |
| Monitor Output | n/a | 1x Limited VGA | Up to 3 Monitors, 2 live, 1 playback |
| Notification | Dependent on camera "On Screen Display" for event notification, Trigger alarm output, send email notification | Dependent on supported camera "On Screen Display" for event notification, Trigger alarm output, send email notification | Dependent on supported camera "On Screen Display" for event notification, Trigger alarm output, send email notification |
| E-map | Support E-map with device indicator | | Unlimited number of maps or other graphics with free placement of camera or I/O icons |
| Bandwidth Monitor | Display in client screen | On Client | Optional OSD display of individual network bandwidth per camera and total streaming bandwidth |
| Database Management | n/a | Yes | Integrated database management tool for reconstructing, repairing or relocating database and export option for configuration file |
| Video Analytics | General Motion, missing object, camera occlusion, foreign object, loss of focus, signal lost | General motion, signal loss, alarm notification | General motion, missing object, camera occlusion, foreign object, loss of focus, signal lost; each alarm can trigger up to 10 different event reactions |
| PTZ | PTZ Control of supported cameras | Digital and Optical PTZ | PTZ control in OSD or with EKB500 for PTZ cameras. Digital software PTZ for all cameras |
| Recording Rate | Max 80Mbps Max 30 FPS per camera | Max 250 Mbps 30 FPS per camera | 1-30 FPS adjustable for each camera (depending on camera capabilities) |
| Multi-Channel Playback | Up to 16 channels time synchronized | Client displays multiple cameras on multiple | Up to 16 channels time synchronized |
| Search Function | Time/Date via calendar and time bar- Intelligent search with modes: general motion, missing object, camera occlusion, foreign object, signal lost | | |
| Video Enhancement | Saturation, contrast, brightness, sharpness | | |
| Video Export2 | Snapshot in JPEG format, video export in AVI or ASF format | | |
| Video Backup | Backup of multiple camera video data to local/network video drive or Auto backup to FTP server | | backup of multiple camera video data to local/network video drive or CD/DVD |
| Remote Video Access Method | ·Remote client software live view (up to 2 windows/monitors with up to 16x view each at 1 PC) ·Remote client software playback view (up to 16x view) with remote backup function (multiple channel backup up to 16 channels) ·Web browser view (live/playback with up to 16x view) ·Mobile phone client (3G/RTSP - streaming support required) ·No limit for number of installations for all remote applications | | |
| Remote Maintenance | Web interface configuration using Internet Explorer 7 or above | | Remote desktop viewers allows complete network access to ENVS 800 NVRE |
| Remote Live View Control | Live view, preset/go, PTZ, remote I/O, snapshot, multi-view, digital PTZ, advanced E-map, bandwidth monitoring | | Remote client software live view (up to 2 windows with up to 16 x view each at 1 PC) |
| Power | 100-240VAC | | |
| Power Consumption | 100W max | 200W | 450W max |
| Temperature | 32°~104°F | | |
| Housing | Compat Desktop Lockable front door | 1U Rack Mount | 4U Rack Mount |
| Dimensions | 5.51" x 7.2" x 8.62" | 44.5 x 441 x 428.8 mm | 17.75" x 17.5" x 7.0" |
| Weight | 6.55lbs | 13.75 lbs | 30lbs |
| Certifications | CE, FCC | | |

EVS200A | EVS200AW



- High quality H.264/MPEG-4 and MJPEG multi-stream output at 4CIF resolution at 60 FPS
- Dual stream (per channel) for simultaneous live monitoring and high res recording
- Smart Wizard setting for event and schedule recording

- Built-in SD memory card slot for local storage
- Supports high capacity SD card
- Space saving with ultra compact design

EXPAND Your NVR!

NVR-404: 4 & 8 License Options
(Part #: NVR-404UP / NVR-408UP)

Commander: 01/04/08/12/16/32/60 License Options
(Part #: NVR-40xxUP)

ENVS: 04/08/16/32/64 License Options
(Part #: NVR-xxSGR)

EVS410



- High quality H.264/ and M-JPEG
- Supports SD high capacity
- Dual stream (per channel) for simultaneous live monitoring and high resolution recording
- Smart Wizard setting for event and schedule recording

- Built-in SD memory card slot for local storage
- Space saving with ultra compact design



Full HDcctv DVRs
4 Ch 120 FPS & 2/4/6 TB
EPHD04



Full HDcctv DVRs
8 Ch 120 FPS & 2/4/8 TB
EPHD08



Hybrid HDcctv DVRs
2/4/6/8 TB of Storage
EDRHD2H14: 2 Ch of HDcctv & 14 Ch of SD
EDRHD4H4: 4 Ch of HDcctv & 4 Ch of SD

HDcctv DVR Features

- MobileFocus: Supports iPhone®/iPad®/Android™/Blackberry®*
- Recording: HD Virtual Real Time 15 FPS @ 1080p; Real Time 30 FPS @ 720, EPHD04 30 FPS Real Time
- Dual Stream Controls: Record at a higher resolution but view at a lower resolution online/mobile device for faster viewing
- 2x, 4x, 8x, 16x zoom on local and remote live & playback
- Independent Ch Controls: Frame Rate/Resolution/Record Quality
- Recording resolution can be changed at different times of the day via scheduling
- Simultaneous Pentaplex Operation at DVR & Online: Live/Recording/
- H.264 Compression for efficient disk and network utilization
- FREE DDNS Service Hosted by EverFocus for EASY Networking
- Main Monitor: Simultaneous Viewing at 1920 x 1080 on HDMI and VGA
- Built-in DVD burner
- Supports External Hard Drive Storage via eSATA
- Per-Camera Audio Channels
- Multiple control inputs: mouse/front panel/IR remote controller/EKB500 keyboard

- User Friendly GUI with graphical icons and visual indicators
- Local & Remote On-Screen PTZ Control
- Built-in recording calculator estimates storage capacity based on settings
- Smart Search: quickly identify motion in areas of interest from recorded video
- Event Search: Search date/time by an event (alarm, motion, video loss)
- Express Playback & Search: Point, Click, Drag playback bar for Instant Viewing
- Express Setup: A unique menu option for quick & easy installation
- 3 different administration levels to restrict or allow access to DVR controls (DVR/Online Interface)
- Online Web interface: Allows 10-users to simultaneously view online from a browser
- Rack Mountable (19") includes Rack Ears
- IR Remote & USB Mouse included
- Raid (EPHD04 Only)



| Part Number | EPHD08 | EDRHD4H4 | EDRHD2H14 |
|---|--|--|--|
| Channels | 8 HDcctv channels | 4 HDcctv and 4 SD channels | 2 HD and 14 SD channels |
| HD Recording & Playback Rate | 1080: 15/12.5 FPS per camera 720: 30/25 FPS per camera | | |
| SD Recording Rate & Playback Resolution | n/a | D1/2CIF/CIF: 30/25 FPS per camera | |
| Looping Camera Outputs | n/a | 4 Analog BNC Outputs for SD | 14 Analog BNC Outputs for SD |
| Export Video | Built-in DVD Burner, USB Port | | |
| Internal HDD Max | Supports up to 8 TB (4 HDD) | | |
| External HDD Max | 1 eSATA Supports up to 8 TB (4 HDD) | | |
| HDD Combined Max | 16 TB Combined Total | 10 TB Combined Total | |
| Audio Input | One per channel | | |
| Audio Output | 1-Output | 2-Outputs | |
| RS-485 | 1 RS-485 (3 Terminal Connector) | RS485 (2 RJ45 Connectors) | |
| User Interface | GUI (Graphical User Interface) | | |
| Mobile Viewing | MobileFocus & MobileFocus+ | Web Browsers & MobileFocus & MobileFocus+ | |
| Recording Compression | H.264 | | |
| Dual Streaming | View remotely with reduced or full resolution bandwidth while recording full 1080/720 | | |
| Operating System | Embedded Linux | | |
| Network/Protocol | Gigabit Ethernet, TCP-IP/DHCP/ PPPoE/DDNS/UDP/SMTP/SSL/ HTTP | Gigabit Ethernet | |
| Pentaplex Operation | Simultaneous Live, Recording, Playback, Archive and Remote Viewing | | |
| USB | 3 USB 2.0 port (2 on Front Panel, 1 on Back Panel) | 2 USB 2.0 Ports | |
| Main Monitor Output | Main Monitor 1080p HDMI socket (Type A 19 pin F) VGA: 1920x1080 @ 60Hz (D-Sub socket 15 pin F) | Main Monitor 1080p HDMI socket (Type A 19 pin F) VGA: 1920x1080 @ 60Hz | Main Monitor 1080p HDMI socket (Type A 19 pin F) VGA: 1920x1080 @ 60Hz |
| Playback Search | Date/Time & Event, Smart Search | Date/Time, Event, Motion, Smart, Snapshot | |
| Event Log | Yes | | |
| Watch Dog Timer | Yes | | |
| Quick Archive | Archive video instantly (to USB/DVD) while playing back | | |
| Motion Detection | Yes | | |
| Video Loss Detection | Yes | | |
| Schedule Setting | Supports Express and Advanced Schedule Setting | | |
| Recording Modes | Continuous, Schedule, and Event | | |
| Video Pause | Yes | | |
| User Access | 3 Levels of User Access Support | | |
| Control PTZ via OSD | Locally/Remote via OSD | | |
| Supported PTZ Protocols | EverFocus, Pelco D, Pelco P, Samsung, Transparent | | |
| Language Support | Multi-language support | | |
| Alarm-In | 8 alarm inputs | | 16 alarm inputs |
| Alarm-Out | 2 alarm outputs- Form "C" rated at 30VDC, 1A | 4 alarm out | |
| Power Source | 100VAC-240VAC | | |
| Power Consumption | 130 W max. with 4x HDDs | 100 W Max with 4x HDDs | |
| Environmental | 32°F~104°F(20-80% humidity) 0°C~40°C | | |
| Dimensions | 16.2" x 16.9" x 3.5" | 16.6" x 16.9" x 3.2" | |
| Certifications | CE, FCC, UL | | |



EPHD5212
HDcctv Outdoor PTZ

- 2.1 Megapixel, 1920 x 1080
- IP66 weather resistant rating
- 12x Optical Zoom & 10x Digital Zoom
- True Day/Night function w/ removable IR cut filter
- Pan 360° Endless Rotation / 180° Tilt
- Wall Mount Arm Included



EDH5210
Indoor Dome

- 3.6-16mm, Dual Voltage
- 3-Axis, Dual Voltage



EDH5102
Indoor Mini 2-Axis Dome

- 2.8mm
- 2 Axis Mini, 12VDC



EZH5243W: White
EZH5243B: Black
Outdoor IR Bullet, Vandal Resistant 3.5-16mm

- 1080p / 1920 x 1080 HDcctv Megapixel
- True Day/Night, Super Low Light Performance
- IP67 Weatherproof, OSD Menu, IR Range 130'



EBH5201
Indoor 3-Axis Bullet

- 1080p / 1920 x 1080 HDcctv Megapixel
- 2.5mm Fixed Lens, 12VDC



EDH5205
Indoor Low Profile Wedge Camera

- Low Profile 3-Axis Wedge
- 3.6mm Fixed Lens, 12VDC



EHH5205
Outdoor Vandal Wedge

- Low Profile 3-Axis Vandal Wedge, 12 VDC
- 3.6mm Fixed Lens, IP66 Weather Resistant



EBH5241W: White
EBH5241B: Black
Outdoor Ball Camera

- 3.6mm, IP66 Weather Resistant
- IR Range up to 60 Feet, 12VDC



EDH5201
Indoor Fixed Dome

- 3-Axis Fixed Focal Wide Angle
- 2.45mm, 12VDC



EQH5201
Box

- 1080p / 1920 x 1080 HDcctv Megapixel
- Accepts C/CS Lenses (lens not included)



EQH5102
Mini Box

- Accepts C/CS Lenses (lens not included)
- DC Iris or Manual Lens Support, 12VDC

Analog Cameras - Ultra Series



Ultra Series Camera Features

- Ultra resolution of over 720+ TVL for astounding image quality
- ExView HAD II sensor delivers amazing ultra high sensitivity of 0.05 Lux
- Very low light sensitivity without DSS low light boost. Zero Ghosting Guaranteed
- Digital WDR delivers properly exposed images despite unbalanced lighting in the scene
- Full suite of OSD menu options (Except ED700/EMD700)



EZ700
Outdoor Day/Night
Mini Bullet Camera

- EZ700B (Black), EZ700W (White)**
- 3.5-16mm lens. External Zoom & Focus
 - IP67 weatherproof rating
 - Fully adjustable mount encloses & protects cables



EMC700
Outdoor Day/Night
Mini Bullet Camera

- Fixed 3.6mm Lens, 3-Axis Rotation
- IP67 weatherproof rating
- Compact cylinder for indoor/outdoor covert & discreet surveillance



ED700
Indoor Day/Night
3-Axis Mini Dome

- ED700 (Black), ED700W (White)**
- Fixed 3.6mm Lens
 - 3-Axis Rotation for wall or ceiling mounting
 - Compact size for discreet surveillance



ED705
Indoor Wedge



EHD705
Outdoor Vandal Wedge
IP66 Weather Resistant

- Low Profile 720+ TVL, 3.7mm Fixed
- True Wide Dynamic Range Effio-P with Digital Day/Night Sony Low Light Sensor
- 3-Axis Rotation for wall or ceiling mounting
- DSS/Sensup, 3D DNR
- Fit a wide variety of mounting locations and applications 4.7 x 4.7 x 1.7 Inches



ED710
Indoor True Day/Night
3-Axis Mini Dome
***Available in 9-22mm**

- ED710 (Black), ED710W (White)**
- Megapixel 2.8-12mm, Lens
 - Built-in Joystick for OSD Controls
 - 3-Axis Rotation for wall or ceiling mounting



EMD700
Outdoor Day/Night
Vandal Mini Dome

- EMD700B (Black), EMD700W (White)**
- Fixed 3.6mm Lens, IP67 weatherproof rating
 - Use in Temperatures up to -40°
 - Perfect for Mobile Applications



EQ700
True Day/Night
Box Camera

- Built-in Joystick for OSD Controls
- Various lens options



EHD700
Outdoor True Day/Night
3-Axis Vandal Dome
***Available in 9-22mm**

- 2.8-12mm, Lens
- IP66 weather resistant rating,
- Use in Temperatures up to -40°
- Withstands the impact of a 10 lb sledgehammer!
- Surface or Flush Mount Option



EZ730
Outdoor True Day/Night
IR Bullet Camera

- EZ730B (Black) | EZ730W (White)**
- 2.8-12mm Lens
 - IP66 Weather Resistant Rating
 - IR Range up to 82 Feet
 - External Zoom & Focus



ED730
Indoor True Day/Night IR
3-Axis Mini Dome Camera
***Available in 9-22mm**

- ED730 (Black), ED730W (White)**
- 2.8-12mm Lens
 - 3-Axis for wall or ceiling mounting
 - IR Range up to 100 Feet



EM700
Indoor Day/Night
Micro Metal Case

- EM700P1 (3.7mm Cone)**
EM700P3 (3.7mm Flat)
EM700P4 (4.3mm Cone)
- Compact Covert/Discreet Metal Case



EZ755
Outdoor
True Day/Night IR
5-50mm Bullet Camera

- EZ750W (White), EZ750B (Black)**
- 5-50mm, IP67 Waterproof Rating
 - IR Range up to 230 Feet, External Zoom & Focus



EHD730
Outdoor True Day/Night
IR, 3-Axis Dome Camera
***Available in 9-22mm**

- 2.8-12mm Lens, Surface or Flush Mounting Design
- IP66 Weather Resistant, Use in Temps up to -40°
- 3-Axis rotation for wall or ceiling mounting
- IR Range up to 100 Feet
- Withstands the impact of a 10-lb sledgehammer!

Putting your cameras outside?

When EverFocus says "Outdoor" we offer a Weatherproof rating to back it up!
All EverFocus outdoor cameras have a minimum of IP66 rating!

IP66: Able to withstand a downpour of direct rain.

IP67: Able to withstand immersion in water.

IP68: Able to withstand continuous immersion in water.

E-Line & E-Line Plus Series Series



EHD362: Outdoor 3-Axis IR Vandal Dome

- 540 TVL, 3.7-12mm Lens, Dual Voltage
- IP66 weather resistant rating
- Vandal proof to withstand a 10 lb sledgehammer!
- IR distance approximately 80 feet



ED360: Outdoor Color Vandal Dome

- 540 TVL, 3.5-8.5mm lens, 12VDC
- IP66 weather resistant rating
- Vandal proof to withstand a 10 lb sledgehammer!



EHD640: Outdoor IR Color Vandal Dome

- 650 TVL, 3.5-8.5mm, 12VDC
- IP66 Weather resistant rating, IK10 vandal proof
- IR Range 95+ Feet!



ECZ361: Outdoor IR Bullet

- 700 TVL, 4.3, 12VDC
- IP66 Weather resistant rating, IR Range 98+ Feet!



ED635: Indoor 3-Axis IR Dome

- 1/3" Sony Super HAD II Color CCD with 630 TVL
- 3.6mm, Digital Day/Night
- 24 IR LEDs with range of 82 feet
- DC12V only 320mA draw

ED640: Indoor 3-Axis IR Dome

- 1/3" Sony Super HAD II Color CCD with 700 TVL
- 2.8-12mm, Digital Day/Night, 630 TVL
- Full OSD: DWDR, HLC/BLC, DNR, Anit-Color-Roll & more
- 24 Smart IR LEDs with range of 82 feet
- DC12V only 320mA draw

ED641: Indoor 3-Axis IR Dome

- 1/3" Sony Super HAD II Color CCD with 700 TVL
- 2.8-12mm, Digital Day/Night, 630 TVL
- Full OSD: DWDR, HLC/BLC, DNR, Anit-Color-Roll & more
- 24 Smart IR LEDs with range of 82 feet
- Dual Voltage
- DC12V only 320mA draw (IR on), AC24V 4.5 W (IR on)



ECMD100i
IRs actually hidden
behind cover

ECMD100i: Non-working PIR with INVISIBLE IRs

- SONY 1/3" Super HAD II CCD sensor
- PIR case with built-in invisible IR LEDs (24 LEDs with no red glow)
- 32 Ft+ IR Range, DC12V only 300mA
- High Resolution of 600TVL color, 700TVL B/W, 3.7mm Pinhole Lens
- Digital WDR, DNR, Built in Motion Detector with Alarm Output (TTL)



ECMD200

ECMD200: Working PIR

- SONY 1/3" Super HAD II CCD, 3.7mm Pinhole, High Res: 600TVL color
- Built-in functions: Auto Electronic Shutter (AES), Auto Gain Control (AGC), Auto Trace White Balance (ATW) Digital Wide Dynamic Range (DWDR), 2D Noise Reduction (2DNR).
- DC power cable and video cable and power pigtail provided
- Built-in anti-aliasing function to improve perceived video image quality
- PIR motion sensor for intrusion protection with min false alarm ratio
- Adjustable sensitivity level & relay time 2-40 sec
- Selectable 2 choices for pulse detection options
- Built-in anti tamper switch



EBD331e: 3.6mm, IR EBD431e: 2.8-10.5mm, True Day/Night with IR & OSD

- Superior Resolution 700 TVL
- Sony 1/3" 960H CCD Sensor
- Compact, 3-Axis Ball Style Camera
- IP66 Weather Resistant
- Digital Wide Dynamic Range



EBD650: 2.8-12mm, Charcoal EBD650W: 2.8-12mm, White

- Super High Resolution 650 TVL
- Sony 1/3" Super HAD II D/N CCD Sensor
- Compact, 3-Axis Ball Style Camera
- IP66 Weather Resistant



EXZ330e: 3-Axis, Compact IP66 IR Bullet

- SONY 1/3" Exview HAD CCD II 960H Sensor,
- 700 TVL, 4.3mm, 65 Foot IR Range
- D-WDR, DNR, AES, AGC, AWB
- High sensitivity, low smear, high anti-blooming and high S/N ratio for high performance video



EZ760: 2.8-12mm

EZ765: 5-50mm

- 1/3" SONY 960H WDR Effio-P sensor at 0.03 Lux
- Polestar® useable light boost of 4X-8X without ghosting
- True Day/Night with ICR module & TRUE WDR

- IR range of 195 feet or more from 35 LEDs, Split glass to prevent internal IR reflections
- Easy bottom access to lens controls, with video test point & OSD inside weatherproof cover
- IP66 weather resistant with operation down to -40 degrees
- Vandal resistant, Dual voltage operation

POLESTAR IV



E3D2412MPXW: Indoor Dome with 3 Cameras

- Three independent views from a single coax, power wire and DVR port
- Two wide angle 2.4mm lens camera plus a telephoto 12mm camera in a single housing
- Integral video processor with included IR hand held remote control plus RS485 wired control capability
- PIP, dual PIP, horizontal split and vertical split views. 10 Different customizable layouts



3 Independent Views

- Single Coax
- Single Power Wire
- Single DVR Port
- Multiple Configurations



Snap & Lock Easy Installation is one of the many great features of what our PTZs offer. Whether you're 5 feet or 50 feet up high, no need to worry about mounting our PTZs, it will snap and lock into place with a turn of your wrist!

EPTZ100

Indoor
Mini Day/Night

- Snap & Lock Easy Installation
- 10x Optical, 10x Digital Zoom
- Includes recessed & surface ceiling mount
- Compact size for discreet surveillance

**EPTZ3600**

Outdoor
True Day/Night

- Snap & Lock Easy Installation
- 36x Optical, 12x Digital Zoom

EPTZ3100i

Indoor
True Day/Night with WDR

EPTZ3100

Outdoor
True Day/Night with WDR

- Snap & Lock Easy Installation
- 30x Optical, 8x Digital Zoom
- WDR to improve images under extreme lighting conditions



IP & HDcctv PTZs also Available!

| Part Number | EPTZ100 | EPTZ3100 | EPTZ3100i | EPTZ3600 |
|---------------------------|---|--|--|--|
| Pickup Device | 1/4" Sony Super HAD CCD | 1/4" Sony CCD | | 1/4" Sony Ex-View HAD CCD |
| Video Format | NTSC or PAL | | | |
| Scanning System | n/a | NTSC: 525 TVL, 60 fields/sec., PAL: 625 TVL, 50 fields/sec. | | |
| Picture Elements | n/a | 768 x 494 (NTSC) / 752 x 582 (PAL) | | |
| Horizontal Resolution | 520 TVL (Color Mode), 570 TVL (B/W Mode) | 520 TVL | | 530 TVL |
| Sensitivity | 0.7 Lux/F=1.8 (50 IRE - color mode), 0.02 Lux/F=1.8 (50 IRE - b.w mode), 0.005 Lux (DSS x 128) | Normal: 0.4 Lux/F1.6, Night Mode: 0.08 Lux/F1.6 (ICRON) | | Normal: 1.4 Lux/ 1/60(1/50)sec, Night Mode: 0.01 Lux/ 1/4(1/3)sec (ICR On) |
| S/N Ratio | Over 50 dB | 50 dB | | |
| Video Output | BNC 1.0Vp-p (sync. Negative) | BNC 1.0Vp-p / 75 ohm | | 1Vp-p/75ohm |
| Electronic Shutter | 1/60 (1/50) - 1/120,000 automatic (ESC) or manual | 128x - 1/60 (1/50) - 1/120,000 (NTSC/PAL) | | |
| Digital Slow Shutter | Up to 128x | 128x | | 60x (50x for PAL) |
| Shutter Selection | 1/60 ~ 1/120,000 NTSC, 1/50 ~ 1/120,000 PAL, Automatic (ESC) or Manual | AUTO/A.FLK/Manual 128x-1/60 (1/50) 1/120,000 selectable | | AUTO; A.FLK; Manual 1~1/10,000 selectable |
| Lens Type | f=3.8mm(wide) ~ f=38mm (tele), f=1.6mm(wide) ~ f=2.8mm(tele) | f=3.3mm wide to 99mm tele, F1.6 to F3.2 | | 36x optical zoom, f=3.4mm (wide) to 122.4mm (tele), F1.6 to F4.5 |
| Zoom Ratio | 10x Optical Autofocus Zoom (+10x digital zoom, max. 100x) | 240x max. (30x Optical and 8x digital zoom) | | 432x max (36x optical and 12x digital zoom) |
| True Day/Night | IRC + b/w switching manual/automatic | Yes (Auto/DAY/NIGHT) | | |
| Backlight Compensation | Adjustable 3 steps/Off | Yes (Off, Low, Mid, Hi) | | Yes (Off, On) |
| AGC | Adjustable 3 steps/ Off | Yes (Off, Low, Mid, Hi) | | Yes (Auto, Manual) |
| WDR | n/a | Yes (OFF, Auto, On) | | Yes (Off, On) |
| White Balance | Auto AWC/ATW mode, manual | Indoor/Outdoor, MAN5100K/3200K/2000K, One Push | | Auto, Indoor, Outdoor |
| Motion Detection | n/a | Yes (On/Off) | | Yes (4 zone) |
| Privacy Zone Masking | 4 zones, free adjustable | Yes (8 zones) | | |
| Gamma Correction | n/a | 0.45 | | n/a |
| Sync Mode | Internal | | | |
| Focus Control | Auto, one-push AF, manual | One Push/Auto/Manual | | |
| Horizontal Rotation Range | 360° unlimited rotation | | | |
| Tilt Rotation Range | 90° with auto flip | 90° pendulum motion | | |
| Auto Zoom Speed Control | n/a | Control speed auto-adjusted according to zoom length changing | | |
| Auto Pan | 2 points scanning: adjustable speeds & end stops | 2 point scanning, can set freely | | |
| Auto Pan Speed | 2, 6, 12, 30, 60, 120°/ second | 1~255 grade available, 0.01°/s-360°/s | 1~255 grade available | 1~255 grade available, 0.01°/s-360°/s |
| Preset Position | 64 | 192 Positions | | |
| Running to Position Speed | up to 240° / sec | 1~255 grade available, 0.01°/s-360°/s | 1~255 grade available (at preset position) | 1~255 grade available, 0.01°/s-360°/s |
| Tour | Preset tours 1 tour w/ 16 positions, 4 group tours w/ 4 positions each, 1 tour with individual setup (up to 32 positions) | 16 groups | | |
| Tour Point Per Group | 1 tour with 16 positions, 4 group tours with 4 positions each | 16 preset positions | | |
| Pattern Position Accuracy | 4x 10 min patterns, up to 800 movements/600s each | 4 patterns with 90 seconds long each | 4 patterns with 90 seconds long | |
| Alarm | 3 inputs, 1 output (with tour/position auto triggering) | 4 in, 2 out with tour/position auto triggering | | |
| Built-in Menu Functions | Yes, OSD | | | |
| Communication | RS-485 simplex 2 wire | | | |
| Communication Speed | 2400/4800/9600bps | 1200/2400/4800/9600bps | | |
| Built-in Protocols | EverFocus/Pelco-P/Pelco-D (setup by DIP switch) | EVF-1, Pelco-P, Pelco-D, A-Type, Plus-D, AUTO, Panasonic (Plus-D supports all other brands, equivalent to Pelco-D) | | |
| Edit Address | Yes (through DIP switch) | | | |
| Speed Dome Address | 1 ~255 (setup by DIP switch) | 0~255 | | |
| Manual Pan/Tilt Speed | 0.5°~240°/ sec | Pan: 0.01° ~ 180°/s, Tilt: 0.01° ~ 180°/s | | |
| Weather Resistant Rating | n/a | IP66 | n/a | IP66 |
| Power Source | 24VAC +/- 10% | 24VAC | | |
| Power Consumption | 19W max. (w/ PTZ motor), 12W max (w/out PTZ motor) | 21W max | | |
| Operating Temperature | 0°C ~ +40°C / 32°F ~ 104°F _ 85% | -40°C ~ 50°C / -40°F ~ 122°F _ 85% | | -10°C ~ 50°C / -14°F ~ 122°F _ 85% |
| Dimensions | 8" x 4.5" (with ceiling mount adapter) | 7.1" x 11" | 6.3" x 9.1" | 7.1" x 11" |
| Weight | 3.3 lbs (camera module incl. adapter board) | 6.6 lbs | | 6.62 lbs |
| Certification | CE, FCC | | | |



Standard EverFocus DVR Features

- Free MobileFocus Mobile Device Monitoring App: iPhone/Android/Blackberry
- Online Web interface: Allows 10-users to simultaneously view online from a browser
- Independent Channel Controls: Frame Rate/Resolution/Record Quality
- Recording resolution can be changed at different times of the day via scheduling
- 3 user levels to control access to DVR functions locally and online
- Simultaneous Pentaplex Operation at DVR & Online: Live/Recording/Playback/Archiving/Remote View
- FREE DDNS Service Hosted by EverFocus for EASY Networking Options
- H.264 Compression for efficient disk and network utilization
- Dual Stream Controls: Record at a higher res. but view live video at a lower res. online/mobile device for faster viewing
- Local & Network On-Screen PTZ Control
- Built-in recording calculator used to estimate storage capacity based on settings
- 2x & 4x Live/Playback Zoom
- Express Playback & Search: Point, Click, Drag playback bar for Instant Viewing
- Express Setup: Unique menu option for quick & easy installation

960 DVR Options

ECOR960-16X1

WD1 (960x480) Recording
16 Ch, DVD, 1/2/4/6 TB



Paragon960-X1

WD1 (960x480) Recording
16 Ch, DVD, 2/4/6 TB



Paragon960-X4

WD1 (960x480) Recording
480 FPS Real Time Recording
16 Ch, DVD, 2/4/6 TB

Select DVR Features

Quick Archive

Instantly Archive the last 10-90 min

Remote Archive

Remotely Archive to USB/DVD

Snapshot Search

View days of footage in minutes.

Smart Search

Identify Points of Interest



ECOR264-4 F2/D2 Series: 4 Channel

ECOR264-4F2: Without DVD Burner
ECOR264-4D2: With DVD Burner

- 120 FPS at 2-CIF/CIF, 60 FPS at D1
- VGA and BNC Main Monitor
- Time/Date & Event Search
- Compact space saving design

ECOR264-4F2

ECOR264-4F2/500: 500 GB
ECOR264-4F2/1TB: 1 TB
ECOR264-4F2/2TB: 2 TB

ECOR264-4D2

ECOR264-4D2/500: 500 GB + DVD
ECOR264-4D2/1TB: 1 TB + DVD
ECOR264-4D2/2TB: 2 TB + DVD



ECOR264-X1 Series

4, 9, 16 Channel with DVD

- Built-in DVD Burner (X1 Series) Hot-Swap Hard Drive (X1R Series)
- Choice of VGA or BNC Main Monitor
- 4-Audio Inputs, 1-Audio Output / eSATA Port
- Time/Date, Event, Smart & Snapshot Search + Quick Archive



ECOR264-X1R Series

4, 9, 16 Ch with Hot-Swap Hard Drive

ECOR264-4X1 4 Ch with DVD

ECOR264-4X1/500: 500 GB
ECOR264-4X1/1T: 1 TB
ECOR264-4X1/2T: 2 TB
ECOR264-4X1/4T: 4 TB

ECOR264-9X1 9 Ch with DVD

ECOR264-9X1/500: 500 GB
ECOR264-9X1/1T: 1 TB
ECOR264-9X1/2T: 2 TB
ECOR264-9X1/4T: 4 TB

ECOR264-16X1 16 Ch with DVD

ECOR264-16X1/500: 500 GB
ECOR264-16X1/1T: 1 TB
ECOR264-16X1/2T: 2 TB
ECOR264-16X1/4T: 4 TB



ECOR264-8D2 Series: 8 Channel

ECOR264-8D2: With DVD Burner

- 240 FPS at CIF, 120 FPS at 2-CIF, 60 FPS at D1
- VGA and BNC Main Monitor
- Time/Date & Event Search
- Compact space saving design
- Hard Drive Options: 500 GB, 1 or 2 TB

ECOR264-8D2

ECOR264-8D2/500: 500 GB
ECOR264-8D2/1T: 1 TB
ECOR264-8D2/2T: 2 TB



ECOR264-4X1R 4 Ch Hot Swap

ECOR264-4X1R/500: 500 GB
ECOR264-4X1R/1T: 1 TB
ECOR264-4X1R/2T: 2 TB

ECOR264-9X1R 9 Ch Hot Swap

ECOR264-9X1R/500: 500 GB
ECOR264-9X1R/1T: 1 TB
ECOR264-9X1R/2T: 2 TB

ECOR264-16X1 16 Ch Hot Swap

ECOR264-16X1R/500: 500 GB
ECOR264-16X1R/1T: 1 TB
ECOR264-16X1R/2T: 2 TB



EPARA264-32X4: 32 Ch

EPARA264-32X4R: 32 Ch + Hot-Swap

- 960 FPS at CIF/2-CIF, 480 FPS at D1
- HDMI, VGA Main Monitor & BNC Call Monitor
- Time/Date, Event, Smart Search + Quick Archive
- eSATA port, DVD Burner

EPARA264-32X4

EPARA264-32X4/4: 4 TB
EPARA264-32X4/8: 8 TB

EPARA264-32X4R Hot-Swap

EPARA264-32X4R/4: 4 TB

**MobileFocus Available for Download
in the App Store iPhone/Android**

DVR Specifications



| Part Number | ECOR264-4F2 | ECOR264-4D2 | ECOR264-8D2 | ECOR264X1 | ECOR264-X1R | EPARA264-32X4 | ECOR960-16X1 | EPARA960-X1 | EPARA960-X4 |
|--|---|--|--|---|--|---|--------------------------------|--|--------------------------------|
| Channels | 4 | | 8 | 4, 9, 16 | 4, 9, 16 | 32 | 16 | | 16 |
| All CIF (NTSC / PAL) | 120/100 | | 240/200 | 120/100 | 120/100 (4X1), 270/225(9X1), 480/400(16X1) | 960/800 | | 480/400 | |
| Half D1 (NTSC / PAL) | | 120/100 | | 120/100(4X1), 240/200(9X1), 16X1 | | 960/800 | 240/200 | | 480/400 |
| All D1 (NTSC / PAL) | | 60/50 | | 120/100 | | 480/400 | 120/100 | | 480/400 |
| WD1 (NTSC / PAL) | | | n/a | | | | 120/100 | 120/100 | 480/400 |
| Camera Inputs (NTSC/PAL automatic selection) | 4 BNC-F (NTSC/PAL automatic selection) | 8 BNC-F (NTSC/PAL automatic selection) | | 4, 9, 16 | 32 BNC-F (NTSC/PAL automatic selection) | 16 BNC-F (NTSC/PAL automatic selection) | 16 BNC | 16 BNC-F (NTSC/PAL automatic selection) | |
| Looping Camera Outputs | n/a | | | One per camera input (BNC) | n/a | | One per camera input (BNC) | | |
| Video Outputs | VGA + BNC* | | | VGA or BNC* | HDMI or VGA* | VGA or BNC* | HDMI or VGA or BNC* | HDMI or VGA* | |
| Call Monitor | n/a | | | BNC multiview/event controlled | BNC (16 Only) | | BNC | | BNC multiview/event controlled |
| USB | | | | 2 USB 2.0 Ports* | | | | | |
| Built-in DVD Burner | | Yes | | | | Yes | | | |
| Hot-Swappable Bays | | n/a | | | 2 optional hot swappable HDDs | | n/a | | |
| Hard Drive Max | 2 TB | | 6 TB | 2 TB | 16 TB | | 8TB | | 16 TB |
| External Hard Drive | n/a | | eSATA Option* | n/a | | | eSATA Option* | | |
| Audio Input | 1 RCA Input | | 4 RCA Inputs | | 16 RCA Inputs* | 4 RCA Inputs | 4/1 Line | 16 RCA Inputs* | |
| Audio Output | | 1 RCA Output | | | 2 RCA Outputs | | 1 RCA Output | 2 RCA Outputs | |
| RS-485 | | Terminal connector | | | 2 RJ45 connectors | Terminal connector | x1 | Terminal Connector | |
| Compression Format | | | H.264 | | | | | H.264 MPEG4 | |
| OS | | | Embedded Linux | | | | | | |
| Pentaplex Operation | | | Simultaneous Live, Recording, Playback, Archive, and Remote viewing | | | | | | |
| User Interface | | | GUI (Graphical User Interface) | | | | | | |
| User Access | | | 3 Levels of User Access Supported (Local/Remote) | | | | | | |
| Mobile Viewing | | | Live view on PDA or smart phone browsers, plus various web browsers & MobileFocus FREE apps for iPhone & Android | | | | | | |
| 2x/4x Live/Playback Zoom | | Yes | | | | | | | Yes |
| Dual Live Web Interface Streaming (Main/Sub) | | Yes | | No | Yes | | | | |
| Sub Stream Option | | Yes | | No | Yes | | | | |
| Playback Search | | Date/Time, Event, Smart | | Date/Time, Event, Smart, Snapshot | | | | | |
| Event Log | | | Yes | | | | | | |
| Watch Dog Timer | | | Yes | | | | | | |
| Smart Search | | | Yes | | | | | | |
| Snapshot Search | No | No | No | Yes | | | | | No |
| Remote/Quick Archive | | | Yes | | | | | | |
| Text Search | | No | | Yes | No | | | | |
| Motion Detection | | Yes | | Yes | | | | Yes | |
| Video Loss Detection | | Yes | | Yes | | | | Yes | |
| Schedule Setting | | Express and Advanced Schedule Setting Tools | | | | | | | |
| 2-Way Audio | | Yes, via web interface | | | | | | | |
| Recording Mode | | Continuous, Event and Schedule | | | | | | | |
| Video Pause | | Yes | | | | | | Yes | |
| Remote Reboot | | Yes | | | | | | Yes | |
| Event E-mail Notification | | Yes | | | | | | Yes | |
| Control PTZ via OSD | | Yes | | | | | | | |
| PTZ Alarm Mode Trigger | | Yes | | | | | | | |
| Supported PTZ Protocols | | EverFocus, Pelco D, Pelco P, Samsung, Transparent | | | | | | | |
| Language Support | | Multi-Language Support | | | | | | | |
| Alarm-In | 4 terminal connectors | 8 terminal connectors | One per camera input | 16 terminal connectors | 16/4 Form C (SPDT) | | 16 terminal connectors | | |
| Alarm-Out | 1 terminal connector NO/NC (form "C" - rated: 12VDC @ 1A) | | 1, 2, 4 | 4 form "C" (SPDT) relays; 30VDC@1A rating | | 4 terminal connectors | 4 x relays: 30 VDC @ 1A rating | | |
| Alarm PTZ Preset/Mode Trigger | | Yes | | | | | | | |
| Power Source | | External power supply (110-240VAC input/12V DC output) | | Internal power supply (110-240VAC input) | External power supply (110-240VAC input/12V DC output) | 120 -240 VAC, 150W Max | | Internal power supply (110-240VAC input) | |
| Temp (F C) | | 32°~104°F(20-80% humidity) 0°~40°C | | | | | | | |
| Dimensions (in) | | 9.88" x 12.6" x 2.75" | | 13.89" x 13.96" x 3.06" | 16.93" x 16.65" x 3.13" | 13.97" x 13.89" x 2.75" | 19.93" x 16.65" x 3.74" | 16.93" x 16.65" x 3.74" | |
| Dimensions (mm) | | 250.95 x 320 x 69.85mm | | 353 x 354.8 x 70.6mm | 430 x 423 x 72mm | 355 x 353 x 70mm | 430 x 423 x 95mm | 430 x 423 x 95mm | |
| Certifications | | CE, FCC UL | | CE, FCC, UL | CE, FCC | CE, FCC, UL | CE, FCC, UL | CE, FCC, UL | |



Apps: Access your important systems while on the go! We have apps for the iPhone and Android devices along with our newly introduced iPad HD App! Each app has a fully functional FREE version for you to use!



PC or Mac: Did you know you could access your EverFocus system from your Apple computer?

PowerVideo Plus: Access your IP, Analog and Mobile devices from ONE Central CMS!



EMV800/1200 Shown

EMV400/800/1200 Features

4 Ch/500 GB: EMV400/500, EMV400W/500 (WiFi)

8 Ch/500 GB: EMV800/500

12 Ch/500 GB: EMV1200/500, EMV1200W/500 (WiFi)

- Free MobileFocus Mobile Device Monitoring App: iPhone/Android/Blackberry
- Online Web interface
- Real time recording and playback for each camera at 4CIF
- Independent Channel Controls: Frame Rate/Resolution/Record Quality
- FREE DDNS Service Hosted by EverFocus for EASY Networking Options
- Easy to Use Graphical Interface, USB mouse (included), IR remote controller (included), EKB500 Control Keyboard (sold separately)
- Call Monitor: single mode (EMV800/1200 only)
- Main Monitor: Choice of BNC or RCA
- 1-Audio Input per Channel, 1-Audio Output
- H.264 Compression for efficient disk/network utilization
- 2x & 4x Live/Playback Zoom
- Optional external GPS Sensor (EMV-GPS) for speed and geographic limit alarms (rectangular or circular fencing) for the EMV400/800/1200
- Embedded 3-axis G Sensor; data recorded; alarm if separate user limits X/Y or Z axis exceeded
- Capable of external EDGE/GPRS/DCMA/WiFi modules for cellular/specialized wireless transmission via 3rd party components



EMV200 2 Channel Compact Portable DVR

- Real Time Recording at 30 FPS at D1
- 2 Video/Audio, 1 Monitor Inputs
- Built-in GPS Module
- Compatible with a 64GB SD/SDHC Card (SD/SDHC card sold separately)

| Part Number | EMV400 | EMV800 | EMV1200 | EMV200 |
|---|--|--|---|--|
| Channels | 4 | 8 | 12 | 2 |
| All CIF (NTSC / PAL) | 120/100 | 240/200 | 480/400 | 60/50 |
| All 2 CIF (NTSC / PAL) | 120/100 | 240/200 | | 60/50 |
| All D1 (NTSC / PAL) | 120 | 240/200 | 120/100 | 60/50 |
| Camera Inputs with Vibration Resistant Locking Molex Connectors | 4 (Interface cables to BNC-F supplied: two groups of 2 inputs each) | 8 (Interface cables to BNC-F supplied: 2X groups of 4 inputs each) | 12 (Interface cables to BNC-F supplied: 3X groups of 4 inputs each) | 2 (Interface cables to BNC-F provided) |
| Video Outputs | BNC rear panel or RCA front panel | | | BNC* |
| Call Monitor | n/a | BNC single channel | | n/a |
| USB | 2.0 interface | | | |
| Hot-Swappable Bays | Yes | | | Yes (Optional SD Card) |
| Hard Drive Support | 1 hot-swap 2.5" HDD (up to 500GB) | 1 hot-swap 2.5" HDD (up to 500GB) | | 1 SD card, up to 64GB with tamper resistant retention cover |
| Hard Drive Max | 500GB | 500GB | | 32GB SD card |
| Network Protocol | RJ45 socket, 10/100Mbps; 802.11 b/g WiFi with diversity antennas* TCP-IP/DHCP/PPPoE/DDNS/SMTP/SSL/POP3/HTTP/NTP | | | 10/100Mbps TCP-IP/DHCP/PPPoE/DDNS/SMTP/SSL/POP3/HTTP/NTP |
| Audio Input | Per Channel line in vibration resistant locking Molex connectors-Interface cables to RCA-F supplied* | | | |
| Audio Output | 1 front panel RCA line out | 1 front panel RCA line out, 1 rear panel RCA line out | | 1 RCA line out |
| RS-232 | Yes vibration resistant locking Molex terminal connector | | | |
| RS-485 | Yes vibration resistant locking Molex terminal connector | | | n/a |
| Compression Format | H.264 | | | |
| OS | Embedded Linux with special small monitor friendly GUI | | | |
| User Interface | Special Small Monitor Friendly GUI | | | |
| User Access | 3 Levels of User Access Supported (Local/Remote) | | | |
| Mobile Viewing | Live view on PDA or smart phone browsers, plus various web browsers & MobileFocus FREE apps for iPhone & Android | | | |
| 2x/4x Live/Playback Zoom | Yes | | | |
| Sub Stream Option | Yes (H.264/MJPEG) | | | |
| Playback Search | Time/date, Event, GPS | | | Time/date, Event, GPS |
| Event Log | Yes | | | |
| Watch Dog Timer | Yes | | | |
| Video Loss Detection | Yes | | | |
| 2-Way Audio | Yes, via web interface | | | |
| Recording Mode | Continuous and Event | | | |
| Video Pause | Yes | | | |
| Remote Reboot | Yes | | | |
| Event E-mail Notification | Yes | | | |
| Language Support | English, Russian Traditional Chinese, Modern Chinese, French | | | |
| Alarm-In | 6 alarm inputs | 8 Alarm Inputs | 12 alarm inputs | 2 alarm inputs |
| Molex Connectors | Vibration resistant locking Molex connectors-Interface cables supplied | | | |
| Alarm-Out | 2 alarm outputs (form "C"; contacts rated at 30V AC/DC @ 1amp- interface cables supplied) | 2 alarm outputs (form "C"; contacts rated at 30V AC/DC @ 1 amp- interface cables supplied) | | 1 alarm output SPDT/ Form "C" (vibration resistant locking Molex connectors- Interface cables supplied) |
| G-Sensor | Embedded 3-axis G Sensor; data recorded; alarm if separate user limits for X/Y or Z axis exceeded | | | n/a |
| GPS Function | Optional External GPS Sensor for speed and geographic limit alarms (rectangular or circular fencing) | | | Embedded GPS Sensor for speed and geographic limit alarms (rectangular or circular fencing) GPS antenna included |
| Power Delay On/Off (mobile) | Yes | | | |
| Power Source | 10V-36VDC input (vibration resistant locking Molex connectors) | | | |
| Temp (F C) | -40°F~-131°F -20°C~-55°C operating* | -40°F~-131°F -10°C~-55°C operating* | | -4°F~-131°F -20°C~-55°C operating* |
| Dimensions (in mm) | 7.8" x 7" x 2" 199 x 178 x 50mm | 10.24" x 8.27" x 2.76" 260 x 210 x 70mm | | 4.6" x 2.5" x 1.5" 117 x 63 x 38.4mm |
| Certifications | CE, FCC | | CE, FCC, UL | |





EMV-GPS

GPS Receiver for EMV-400/800/1200



EMW330

Outdoor Day/Night IR Wedge

Front/ Bottom View, 3.6mm Fixed
IP67 Weather Resistant

EMW330T

Outdoor Day/Night IR Wedge

Front View, 2.9-19mm
IP67 Weather Resistant



EZ-PlateCam2

Outdoor Long Range
License Plate Camera

- Vari-focal 5-50mm lens
- High Resolution Technology with 600 TVL
- Easy to use OSD setup menu
- Cable Management bracket included
- IP65 weather resistant
- Capture range 16-65 Feet
- Max Capture Speed 62 MPH
- Built-in Heater
- Special filter + IR LEDs deliver maximum legibility despite headlights & glare

| Part Number | EMW330 EMW330T |
|-------------------------|--|
| Pickup Device | 1/3" Sony Super HAD CCD |
| Video Format | NTSC or PAL |
| Picture Elements (NTSC) | 768 x 494 (NTSC) |
| Scanning System | NTSC: 525 TVL, 60 fields/sec. PAL: 625 TVL, 50 fields/sec. |
| Horizontal Resolution | 520 TVL |
| S/N Ratio | Over 48 dB (AGC off) |
| Electronic Shutter | 1/50 (1/60) - 1/100,000s |
| Video Output | BNC 1.0Vp-p, 75_ |
| Gamma Correction | 0.45 |
| Lens Type | f=3.6 mm fixed board lens Varifocal f=2.9-10mm or f=9-22mm lens |
| Lens Options | Dual Position (end or side view option) Single Position (side view only) |
| BLC | Yes* |
| Gain Control | Yes* |
| White Balance | Yes* |
| Sync Mode | Internal Sync* |
| IR LED | 40 IR LEDs |
| IR Wave Length | 850 nm |
| IR Distance | Up to 15 meters / 50 ft |
| IR LED Lifespan | Up to 20,000 hours |
| IR Configuration | n/a |
| Environmental | IP67 |
| Power Source | 12VDC |
| Power Consumption | 8.4W max (Heater On & IR LED On) |
| Operating Temp | -40°F~140°F |
| Weight (lbs) | 1.32 lbs. |
| Vandal | Resistant |
| Heater | Yes |
| Certifications | CE, FCC, RoHS |

| Part Number | EZ-Platecam2 |
|-------------------------------|---|
| Pickup Device | 1/3" Sony Super HAD CCD II |
| Video Format | NTSC or Pal |
| Picture Elements | 811 x 508 (NTSC) 811 x 508 (NTSC) |
| Effective Pixels (NTSC PAL) | 768 x 494 (NTSC) 752 x 582 (PAL) |
| Scanning System | 2:1 Interlace |
| Scanning Frequency | 15.734 KHz (H), 59.94 Hz (V) 15.625 KHz (H), 50 Hz (V) |
| Horizontal Resolution | 600 TVL |
| Sensitivity IR on | 0 Lux |
| S/N Ratio | Over 50dB (AGC off) |
| Electronic Shutter | 1/10,000s |
| Video Output | BNC 1.0Vp-p 75Ω |
| Local Video Output | Local test output |
| Gamma Correction | 0.45 |
| Lens Type | 5-50mm |
| Lens Options | Vari-focal lens |
| Sync Mode | Internal |
| IR LED | 100 high illuminating LEDs |
| IR Wave Length | 850nm |
| Capture Range | 16-65 Feet. Maximum Capture speed: 62 MPH Maximum angle between straight line and direction of travel: 20° horizontal 20° vertical |
| Negative Image | On/Off |
| Operative Modes | Installation/LPR |
| OSD Menu | Yes |
| Environmental | IP65 Weather Resistance |
| Power Source | 12VDC/24VAC |
| Power Consumption | 12VDC: 1.6A max 24VAC: 28W max |
| Operating Temp | 14°F~122°F -10°C~50°C |
| Dimensions (in mm) | 4.54" x 6.48" 115.2mm x 164.5mm |
| Weight (lbs gm) | 4lbs 1800g |
| Mount | Mount Bracket Included |
| Certifications | CE/FCC |

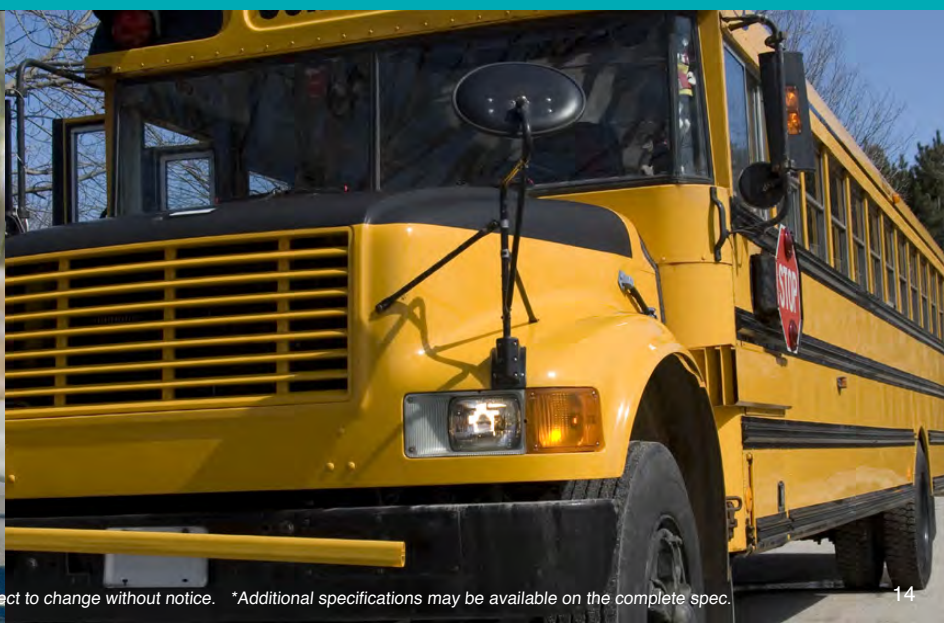

1080p Series



HDMI Series: Everyday Monitor
In: HDMI, VGA, BNC | Out: BNC
10" | 15" | 17" | 19"

SP Series: Low Cost & Great Value
In: BNC, VGA | Out: BNC
19" | 22" | 24" | 27"

1080p Series: Large Sizes & Superior Quality
In: HDMI, VGA, BNC | Out: BNC
23" LED | 26" | 32" | 42" | 55" | 65" | 70"

PVM Series: Public View Monitors with WDR
In: HDMI, VGA, BNC, SD Card | Out: BNC
19" | 22"

EN7508 Series 8" Mobile



HDMI Series



PVM Series



EN220 Series
• 5.6" Portable Test Monitor

| Part Number | EN7515HDMI | EN7517HDMI | EN7519HDMI | EN7519SP | EN7522SP | EN7524SP | EN7527SP |
|--------------------------------------|---|-------------------------------------|----------------------------|---|--------------------|----------------------------|----------|
| Monitor Size | 15" | 17" | 19" | | 22" | | |
| Resolution | 1024x768 | 1280 x 1024 (SXGA) | | 1360 x 768 | 1920 x 1080 | | |
| Viewing Line | 550 lines TVL | 570 TV Lines | | 420 TVL | | | |
| Pixel Pitch | 0.297x0.297mm | 0.264mm | 0.294mm | 0.28 | | | |
| Contrast Ratio | 800: 1 | 800:1 | | 2000:1 (DCR) | | | |
| Response Time | 6ms | 5ms | | | | 2ms | |
| Viewing Angle | H: 170°, V: 160° | H: 170°, V: 170° | | 160° (H & V) | | H: 170°, V: 170° | |
| 3D Comb Filter | n/a | Yes | | 2D COMB FILTER | | | |
| De-interlace & Noise Reduction | Yes | | | 2D DE-INTERLACE | | | |
| OSD | Multi-Language | | | | | | |
| Display Colors | 16.7 million | | | | | | |
| Speakers | 2x3watts | 2 each (3 watts) | | | | 2 each (2 watts) | |
| Video Inputs | HDMI,VGA,BNCx2 | HDMI (1), VGA (1), BNC (1), RCA (1) | HDMI (1), VGA (1), BNC (1) | BNC/VGA | | | |
| Video Outputs | BNCx1 | BNC (1) | | BNC | | | |
| Audio Inputs | 3 inputs | Stereo PC | | | | | |
| Audio Outputs | n/a | | | | | | |
| Power Consumption | <20W | <35 W, <1W (standby) | | <25W | <35W | <30W | |
| Power Source | 12VDC,3A | AC100-240V 60/50Hz | | AC 100-240V~50/60Hz, 1.1A | | AC 100-240V 50/60 Hz, 1.1A | |
| Dimensions (L x W x H) | n/a | 20.39" x 18.31" 6.5" | 22.83" x 6.5" x 20.28" | 17.5 x 7.5 x 13.8" | 20.2 x 15.4 x 7.5" | | |
| Dimensions (L x W x H) Without Stand | 13.6" x 10.5" x 2" | 20.39" x 2.75" x 13.25" | | | | | |
| Weight | 3.8kg | 13.22 lbs | 15.43 lbs | 7.89 lb | 9.7 lb | | |
| Operating Temp | 0°C~40° | 5°C - 40°C/ 41°F - 104° F | | 50-104°F / 10-40°C | | 32°F-122°F / 0°C-50°C | |
| Certifications | CE,FCC,ROHS | CE, FCC, CB, UL(option) | | FCC, CE | | FCC, CE CB RoHS | |
| Desk Stand | Yes | Removable Stand | | Tilt stand | | | |
| Accessories Included | Power supply, VGA cable,audio cable, user guide & stand | VGA Cord, PC Audio Cord, HDMI Cord | | Power cord, audio cable, VGA cable, users guide | | | |

Power Supplies



DC Regulated Master Power Supplies

| | |
|--------------|--------------------------------------|
| DCR4-3.5-2UL | 12v, Master, 4 Ch., 4 AMPs |
| DCR8-3.5-2UL | 12v, Master, 8 Ch., 4 AMPs |
| DCR8-8-2UL | 12v, Master, 8 Ch., 8 AMPs |
| DCR16-8-2UL | 12v, Master, 16 Ch., 8 AMPs |
| DCR16-22-UL | 12v, Master, 16 Ch, 16 AMPs |
| DCR18-18-1U | 12v, Master, 18 Ch., 18 AMPs (Fused) |

AC Regulated Master Power Supplies

| | |
|------------|------------------------|
| AC4-1-2UL | 24v, 4 Ch., 4.2 AMPs |
| AC8-1-2UL | 24v, 8 Ch., 4.2 AMPs |
| AC8-2-2UL | 24v, 8 Ch., 8.4 AMPs |
| AC16-2-2UL | 24v, 16 Ch., 8.4 AMPs |
| AC16-4-2UL | 24v, 16 Ch., 16.8 AMPs |



Plug-in Power Supplies

| | |
|--------|----------------------------------|
| AD-1S | 12v, Plugin, 500 Mili-Amps, Slim |
| AD-1AS | 12v, Plugin, 1 AMP, Slim |
| AD-2F | 24v, Plugin, 500 Mili-Amps, |
| AD-4F | 24v, Plugin, 1.5 AMPs |

**BA-WB5**

- Flush Wall Mount Bracket
- Ideal for LCD Displays up to 32"
- 75-100mm VESA compatible
- Supports up to 60 lbs of weight

**BA-WB30**

- Swing-arm monitor mount
- Tilt/Swivel head for optimum viewing angle
- Monitor displays up to 24", 30lbs of weight
- 75-100mm VESA compatible
- 180° of left/right rotation, 20° of up/down tilt

**BA-RMK08**

- Universal Monitor Rack Mount
- Up to 35° tilt for adjustable viewing
- Adjustable depth from 1.45" - 3.14"
- Saves Rack Space
- Dual mount on any 8" - 9" LCD
- CTN dimension 20.3" x 8.7" x 3.6"
- Supports up to 20.4 lbs of weight

**BA-WB10**

- Wall Mount with Tilt/Rotate Capability
- Ideal for monitor displays up to 24"
- 75-100mm VESA compatible
- Supports up to 40 lbs of weight
- 180° of left/right rotation, 20° of up/down tilt

**BA-WB71**

- Wide screen wall mount bracket
- Ideal for monitor displays 32" - 42"
- Universal design (compatible with non-VESA)
- Lateral adjustment
- Supports up to 165 lbs of weight

**BA-CB42**

- Ceiling Mount Bracket
- Ideal for monitor displays up to 10"-30"
- 75/100/200mm VESA compatible
- Supports up to 66 lbs of weight
- 180° of left/right rotation, 20° of up/down tilt
- 24" - 35" pole adjustment length
- Solid Steel Construction

| Part Number | EN1080P23LED | EN1080P26A | EN1080P32B | EN1080P42A | EN1080P55A | 19 inch PVM | 22 inch PVM |
|--------------------------------------|------------------------------|--|---|--|-----------------------|--------------------------|--------------|
| Monitor Size | 21.5" | 26" | 32" | 42" | 55" | 19" | 21.5" |
| Resolution | 1920X1080 | 1366x768 | 1920X1080 | 1920x1080 | | 1280x1024 | 1920X1080 |
| Viewing Line | | 600 lines (TVL) | | 600 lines (TVL) | 800 lines (TVL) | 600 lines | 650 LINES |
| Pixel Pitch | 0.248(H) X 0.248(W) | 0.4215mm | | 0.4845mm | 0.6mm | 0.294x0.294 | 0.248x0.248 |
| Brightness | 250cd/m2 | | 300cd/m2 | | | | |
| Contrast Ratio | 1000 : 1 | | 5000 : 1 | 2500:1 | 3500 : 1 | 1000: 1 | |
| Response Time | 5ms | | 8ms | 6.5ms | 8ms | 5ms | |
| Viewing Angle | H: 170° V: 160° | H: 160°, V: 150° | H: 178°, V: 178° | | | H: 170° V: 160° | |
| 3D Comb Filter | 3D digital comb filter | | | Yes | | | |
| De-interlace & Noise Reduction | Yes | | | | | | |
| OSD | Multi-Language | | | | | | |
| Display Colors | 16.7 million | | | | | | |
| Speakers | 2W x 2 | 2 each (10 watts) | 2W x 2 | 2 each (10 watts) | | 2x3watts | |
| Video Inputs | VGA (15 Pin D-SUB) x 1, HDMI | BNC (2), VGA (1), S-Video (1), HDMI (1) | VGA (15 Pin D-SUB) x 1, HDMI, BNC x2 DVI x1, S-Video x1 | BNC (2), VGA (1), S-Video (1), HDMI (1) | | HDMI, VGA, BNC, S/D Card | |
| Video Outputs | BNC x 1 | 2 BNC | BNC x 2 | 2 BNC | | BNC x 2 | |
| Audio Inputs | | 2 Inputs | RCA (R/L) x1 | 2 Inputs | | 3 input | |
| Audio Outputs | PC Audio x 1 | 2 outputs | RCA (R/L) x1 | 2 outputs | | | |
| Power Consumption | 33W Max | ≤140W | 35W | <260 W | <400 W | <25W | <30W |
| Power Source | 12VDC/ 3.3 A | AC100-240V | | AC100-240V | AC110-240V | 24VDC,2A | |
| Dimensions (L x W x H) | 516 x 418 205mm | 440 x 370 x 75mm | | 44.1" x 11.8" x 30.7" | 58.7" x 11.8" x 37.8" | | |
| Dimensions (L x W x H) Without Stand | | 659 x 408 x 102mm | | 1017 x 608 x 115mm | 1323 x 794 x 129mm | 402x382x74mm | 502x350x74mm |
| Weight | 6.0kg | 10kg | | 77.2 lbs. | 121.3 lbs. | 5.2kg | 7.5kg |
| Operating Temp | 0°C~40° | | 0°C - 60°C 32°F - 140° F | 0°C - 40°C/ 41°F - 104° F | | 0°C~40° | |
| Certifications | CE, FCC | FCC, CB, CE, ROHS | CE, FCC, CB, BSMI | FCC, CB, CE, ROHS | ROHS | CE,FCC,ROHS | |
| Desk Stand | | Stand and wall-mount bracket for option | | Stand and wall mount bracket optional | | n/a | |
| Accessories Included | | Remote control and user guide, power cord, HDMI cord | | Remote control and user guide, power cord, HDMI cord | | Power supply,user guide | |

Standard & Megapixel Lenses



FL Series



EFV Series



Megapixel Series

VariFocal Lenses

- EFV-2812DC** 2.8-12mm, Auto-Iris Lens
EFV-358DC 3.5-8mm, Auto-Iris Lens
EFV-550DC 5-50mm, Auto-Iris Lens

Megapixel Lenses

- EFV-2812DCMP** 2.8-12mm Megapixel Auto-Iris Lens
EFV-410DCMP 4.5-10mm 1/2" Megapixel Auto-Iris Lens
EFV-880DCMP 8-80mm 1/2" Megapixel Auto-Iris Lens
EFV-M0940DCIR 9-40mm 1/2" Megapixel Auto-Iris Lens
EFV-M1803DCIR 1.8-3mm 1/2" Megapixel Auto-Iris Lens, WITHOUT FISH EYE Distortion!!!

Board Lenses

- FL-2520** 2.5mm Lens **FL8020** 8mm Lens
FL-3620 3.6mm Lens **FL1220** 12mm Lens
FL-4320 4.3mm Lens **FL1620** 16mm Lens
FL-6020 6mm Lens

Megapixel Lenses
Virtual Pan/Tilt/Zoom

Cover large areas with a single lens & zoom-in with clarity. Use with IP & HDcctv.



Mounting Brackets



| | |
|------------------|--|
| BA-01 | Box Cameras: Aluminum Bracket, 6.1" x 1.77" |
| BA-03 | Box Cameras: Plastic Bracket 4.72" x 6.1" x 3.5" |
| BA-05 | Aluminum Mounting Arm for use with the FH-7153 Series Housing |
| FH-7153 | Box Cam Housing, 5.23" x 4.17" x 12.79" |
| FH-7153HB | Box Cam Housing with Heater and Blower, 5.23" x 4.17" x 12.79" |
| FHB-300 | Box Cam Housing & Mount Combo (FH-7153 & BA-05) |
| FHB-300HB | Box Cam Housing w/ Htr & Blower & Mount Arm (FH-7153HB & BA05) |
| BA-ED01 | L-Bracket, Beige, for ED335/EDH5240 |
| BA-EDMS | L-Bracket, Silver, for ED550/560/610/EHH5200 Domes |
| BA-EHD+ | L-Bracket for the EHN & EDN Plus Series |
| BA-EHD2 | Wall Mount for EHD500IR/EHD700/EHD730 (Part Number Formerly BA-EHD500IR) |
| BA-EHD3 | Wall Mount for EHH5040/EHH5241 |
| EZ-CMB | J-Bracket Ceiling Mount, Silver, for EZ650/850 |

HDcctv EASILY Connects with Standard Coax

For Distances Over 500 Feet Choose A Simple Option to Extend Your Range & HD Features



EDA450: 2-8 TB External SATA Expansion Bay



ESM308T000D: 8 Port ESM316T002R: 16 Port

Gigabit High Power PoE Managed Switch
8/16 UTP PoE Ports plus



EP4CQ:

4 Ch Color Quad Processor
Real-Time Quad Display
Compact Size, Low Power Consumption



Ethernet Patch Cable

E5PC025: 25 Feet, Cat5, Gray
E5PC050: 50 Feet, Cat5, Gray
E5PC100: 100 Feet, Cat5, Gray

Plug & Play Cables:

CPI-25: 25 Feet
CPI-50: 50 Feet
CPI-75: 75 Feet
CPI-100: 100 Feet
CPI-150: 150 Feet

E5CC: Cat-5e F/F

Straight-through cable coupler

EHA-FRXMMM: HDcctv Fiber Multi-Mode RX Module
EHA-FRXSMM: HDcctv Fiber Single-Mode RX Module
EHA-FTXMMM: HDcctv Fiber Multi-Mode TX Module
EHA-FTXSMM: HDcctv Fiber Single-Mode TX Module

EHA-MMFSFP: MM Fiber
EHA-SMFSFP: SM Fiber
EHA-UTPSFP: Gigabit UTP

EHF-1M500M: One HDcctv Over Multimode Fiber 1640 ft | 500 M

EHF-1S21K: One HDcctv Over Single Mode Fiber 13 Miles | 21 KM

USB I080 Monitor Adapter: EverFocus offers an adapter that will allow you to add multiple monitors using your USB ports! Simply connect additional monitors, via the adapter, and then drag and drop floating PowerVideo Plus windows for an unlimited amount of views.



Add Monitors to Your Computer by USB!

PTZ Accessories



EKB500
Multi-Function
Keyboard

EPTZ-PBOX
External Power
Connection Box

EPTZ-PLM
Pole Mount
Adaptor

EPTZ-SSM
Outdoor
Sun Shield

EPTZ-CMB
Concrete Ceiling
Mount Adaptor

EPTZ-BKA
Wall/Pendent
Mount Adaptor

EPTZ-WMB
Wall Mount
Bracket

EPTZ100-WLM
EPTZ100
Wall Mount

EKB200
USB Control
Keyboard
IP Only

EDA997A
RS-485
Unidirectional Data
Dist/Converter

EPTZ-ICM
Flush
Ceiling Mount

EPTZ-CLM
Ceiling
Pendent Mount

EPTZ-PBM
EPTZ
P-Box Adaptor

EPTZ-CNM
Corner Mount
Adaptor

EPTZ100-CPN
EPTZ100
Pendant Mount

New NAV IP Access Control Series



EFC-301
NAV Series TCP/IP
Standalone
Network Access
Controller

- Network access is based on CAT-5, which can be used for communication (10M/100M Ethernet) and Power over Ethernet (POE)
- Mainstream web browser is used to access remote equipment and perform control and administration; no additional software is required
- SSL ensures secure web browser access
- Supports multiple languages
- Supports online system upgrade
- Manages up to 100,000 cards, and 1 million event log entries
- Supports real-time event logging
- Feature-rich management functions: Capable of conducting access administration based on time, date, location, and cardholder's access privileges.
- Powerful alarm connectivity functions for the ARM/DISARM of controlled areas; the triggering of a fire alarm will effect controls to the appropriate door areas, which provides convenient connectivity
- NAV Software allows management of multiple IP readers



NAV-02-C
NAV Series 2-8 Door
TCP/IP Network
Access Controller

- Embedded Linux operating system, with built-in database engine
- Web browser is used to access remote equipment and perform control and administration; no additional software is required
- Manages up to 31 Flex Series controllers via built-in multiple controller access control system software
- SSL encryption ensures secure web browser access
- Supports automatic backup and upgrade via network and USB 2.0
- Capable of managing up to 100,000 cards
- Supports 1 million event log entries
- Supports up to 2,048 access control groups and 2,048 types of access control plans
- Supports up to 12 access control modes
- Supports card special/control group special access control modes
- Each door supports 10 independent date configurations (from Sunday to Monday and 3 customized date settings), with Each day broken down into 10 time segments
- Supports expiration, password, anti-passback & first card access
- Equipped with features such as anti-passback, anti-duress, and simultaneous locking



EBC910R
NAV Series TCP/IP
Network Fingerprint
Access Controller

- Feature-rich management functions: capable of conducting access administration based on time, date, location, and cardholder's access privileges
- Powerful alarm features: connectivity with the alarm server for the ARM/DISARM of controlled areas; the triggering of a fire alarm will effect controls to the appropriate door areas, which provides convenient connectivity
- Operates via DHCP and static IP, which is a plug-and-play feature
- The protective features of TVS safeguards the fingerprint unit against damage resulting from transient high voltage
- Network access is based on CAT-5, which can be used for communication (10M/100M Ethernet) and Power over Ethernet (POE)
- Mainstream web browser is used to access remote equipment & perform control and administration; no additional software is required
- Embedded Linux operating system: installation of additional software not required to operate and administer the system and controllers
- Easy to use: the keyboard on the controller can be used to conduct simple config tasks
- A single unit that reads cards, scans fingerprints, and provides access control

2 & 4 Door Kits Now Available!

NAV-02: 2 Door Kits
NAV-04: 4 Door Kits



ERR-871
Card Reader



ERM-871
Slender Card Reader



ERK-871
Keyboard Card Reader



ERU-871
USB Desktop Card Reader



Desktop Card Reader
ERS871: System USB to RS485

Enterprise Web Interface

ENS2000: NAV Series WEB Network Access Control Management Software

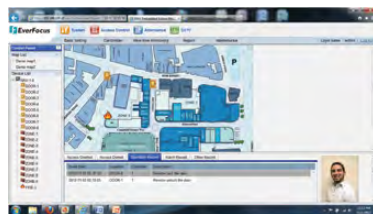

- WEB-based networks, which enable cross-network and cross-regional control and administration via Wide Area Network and the Internet
- Independently operating hierarchical structure design may be employed for the terminal and stations to achieve more stable system operation.
- User-friendly real-time electronic map displays for door and controlled areas
- All-new graphical icon design for an easy user operation experience
- Supports arbitrary re-sizing of windows and customized menus
- Supports anti-duress password access function
- Supports multiple languages such as Chinese & English
- Quick configuration for entrances/exits, alarm zones, card readers, etc.
- Supports multiple shifts and attendance management for multi-day shifts
- Attendance mgt. functions are practical, easy-to-use, and contain a wide range of features.
- Administers ELA82x, ELA85x, Flex I, and Flex II series of access controllers



Your Safety, Our Focus

EverFocus Electronics Corp. Global

California Office:

1801 Highland Avenue Unit A
Duarte, CA 91010
Tel: 626-844-8888
Fax: 626-844-8838

New York Office:

415 Oser Avenue Unit S
Hauppauge, NY 11788
Tel: 631-436-5070
Fax: 631-436-5027



Headquarters:

12F, No.79 Sec. 1
Shin-Tai Wu Road,
Hsi-Chi, Taipei, Taiwan
Tel: +886 (0) 2-26982334
marketing@everfocus.com.tw
www.everfocus.tw

China Office:

Room 609, Technology Trade Bldg,
Shandgi Information Industry Base,
Haidian District, Beijing, China
Tel: +86 (0) 10-62971096
marketing@everfocus.com.cn
www.everfocus.com.cn

Japan Office:

Kinshicho City Building 5F,
2-13-4 Koto-bashi
Sumida-ku, Tokyo, 130-0022, Japan
Tel: +81 (0) 03-5625-8188
nfo@everfocus.co.jp
www.everfocus.co.jp

Germany Office:

Albert-Einstein-Strasse 1,
D-46446 Emmerich, Germany
Tel: +49 (0) 2822-93940
info@everfocus.de
www.everfocus.de

United Kingdom Office:

Unit 12 Spitfire Business Park Hawker Road
Croydon, CR0 4WD, United Kingdom
Tel: +44 (020) 8649-9757
basil@sctltd.co.uk
www.uk.everfocus.com

India Office:

Suite #803, Housefin Bhavan,
C-21, Bandra Kurla Complex,
Bandra (East), Mumbai-400 051, India
Tel: +91 22 61288700-704
www.everfocus.in

sales@everfocus.com | www.everfocus.com

